

Czerny, Carl

Panorama beliebter Melodien aller Nationen als Rondos, Variationen, kleine
Fantasien etc. im leichteren Style für das Piano-Forte ; op. 729

Hannover [ca. 1840]

4 Mus.pr. 2012.2615

urn:nbn:de:bvb:12-bsb11143927-4

4 Mus.pr.

2012.

2615

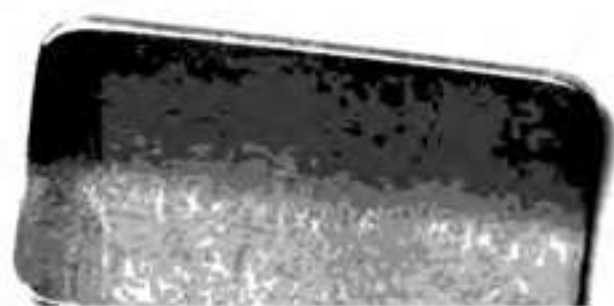

PANORAMA

beliebter Melodien aller Nationen

ALS RONDOS, VARIATIONEN,

kleine Fantasien etc.

im leichteren brillanten Style

für das

Piano - Forte

bearbeitet

VON

CARL CZERNY.

Op. 729. N^o 2

- | | |
|---|--|
| N ^o 1. Die Heimath v. Krebs..... 10 ggr. | * 1. Brillantes Impromptu auf eine italien. Melodie, 10 ggr. |
| " 2. Mein Herz ich will dich fragen v. Krebs 10 " | " 2. Rondo auf einen beliebigen Matz'er, 10 " |
| " 3. An Adelheid v. Krebs..... 8 " | " 3. Brillantes Rondo auf ein Thema von Czizelli, 10 " |
| " 4. Herzenswünsche v. F. Kücken..... 8 " | |
| " 5. Der Kufs v. H. Marschner..... 8 " | |
| " 6. Fröhliches Scheiden v. J. Thalberg 10 " | |

N^o 65-76.

Eigenthum des Verlegers.

Preis 10 ggr.

HANNOVER

in der Hofmusikalienhandlung von C. Bachmann.

London, bei J. Ewer & C^o.

Paris, bei H. Lemoine.

Leipzig, bei F. Hofmeister.

292

4 Mus. pr. 2012.2615

2

N° II. MEIN HERZ ICH WILL DICH: v. KREBS.

C. Czerny. Op: 729.

Moderato con espressione.

Pondino

